WEATHER

Mostly sunny today with afternoon temperatures in middle 80s. Clear and cool tonight; lowest in low 60s. Tomorrow, sunny and a little warmer. Highest in upper 80s.

The Levittown Times

THE Daily Newspaper of Lower Bucks County

FINAL ☆ ☆ ☆ EDITION

VOL. 4 — No. 272 | Member A. B. C. | LEVITTOWN, PA., MONDAY EVENING, JULY 1, 1957 | 28 PAGES | Price, Five Cents

Audrey Toll May Pass 400

RESCUE TEAMS FIGHT DISEASE, BURY DEAD

Serious Business

An unidentified Lower Bucks County cowpoke sits on the "corral fence" at the Langhorne Speedway and gives undivided attention to rodeo action at the chutes. No time to sit and be comfortable. Not with bronc-busting action ripping. Knee-sitting is good enough for this serious business. (Courier and Times Photo)

Hurricane Fund Drive On In Bucks

Lower Bucks County residents today got an opportunity to give their help to victims of the tragic Louisiana hurricane, through the local chapter of the American Red Cross.

Following up an appeal by President Eisenhower to support the Red Cross aid program, Medill Bair, chairman of the Lower Bucks Chapter, announced the opening of a special fund drive.

The drive will be conducted at collection stations in leading places of business in the area. They will be set up in the next few days.

"Faced with the grim task of cleaning up," said Mr. Bair in opening the drive, "the victims of Hurricane Audrey hardly know where to turn or where to begin. As in any disaster, the public naturally turns to the Red Cross, for the Red Cross is people helping people. Remembering that in 1955 over three-quarters of a million dollars was spent in Bucks County to assist flood victims, President Eisenhower's appeal will meet with generous response."

Special Stations

Contributions may be sent to the Lower Bucks Chapter office, 435 Radcliffe St., Bristol, in addition to the special stations.

In Levittown, Edward Smith, Levittown-Fairless Hills disaster chairman of the Red Cross, announced that collection headquarters will be at the office of J. Halperin Co., 315 The Mall, Levittown Shopping Center.

Mr. Smith, who is sales manager for the Halperin Co., appealed to all stores to set up collection points.

Hurricane Victims

A group of people removed from Cameron to Lake Charles, La., sit waiting and looking for relatives and friends, hoping they too will be rescued by workers going through the rubble of the town.

Poisonous Snakes Menace Stricken Area

LAKE CHARLES, La. (UP)— Recovery and burial crews speeded up their efforts today to get underground the bodies of human beings and the carcasses of thousands of animals killed by Hurricane Audrey. The dead were becoming a serious problem.

Dick Roberts, identification officer for the Calcasieu Parish sheriff, said 175 bodies had been processed through the warehouse on the Lake Charles waterfront, where all bodies from the devastated Louisiana coastal area are received.

Gov. Earl Long said the dead and missing in the hurricane and a giant tidal wave that came with it will exceed 400. In addition to those that came through the warehouse, there was no telling how many survivors on the coast had simply buried their dead without telling anybody.

Carpenters at Lake Charles worked in assembly lines, making coffins. On the coast in the devastated towns and villages—Cameron, Creole, Grand Chenier — crews in boats patrolled the marshes, looking for more bodies.

Seek Poisonous Snakes

Deputy Sheriff Sam Mazilly sent a crew to the Sweet Lake - Big Lake area with pistols today to shoot cottonmouth moccasins which are striking at rescue crews.

The snakes normally live along the edges of the bayous in the brush. The tidal wave drove thousands of them up into the villages and towns where they angrily strike at anything that comes by.

About 75 men were working on cleanup details in the Sweet Lake-Big Lake area. They used shotguns to debloat the carcasses of cattle.

The weather along the coast is hot and humid and bodies and carcasses quickly putrefy. Cattle swell up with gas until they look like balloons.

When bulldozers, which cleanup crews use, hit the bloated carcasses, they explode, throwing foul-smelling matter all over the bulldozer and its operator.

Shoot Bloated Cattle

A man with a shotgun can stand off at a distance, shoot the carcass and let out the gas before a bulldozer ever gets to it.

The men going back and forth in small boats and swamp buggies to recover the dead complained that most persons in relief crews on the coast won't help them. They turn away when asked for help.

"In one way you can't blame them and in another way you can," one man who recovers bodies said. "Somebody has to do this job. I don't like to have to do

(Continued on Page 3, Col. 8)

All Alone

Wearing an identification tag on his wrist, little Cliff Smith of Cameron, La., waits for his parents to claim him at Lake Charles. But the rest of Cliff's family was reported missing in the giant tidal wave that struck Cameron.

Cuban Rebels Answer Govt. With Gunfire

HAVANA (UP) — Reports of gun battles, sabotage, widespread bombings and dozens of arrests reached Havana today from throughout the nation — the rebels answer to the government's huge "peace rally" yesterday at Santiago.

Five persons were killed and three injured in a gunfight on the outskirts of Santiago which broke out while government orators were calling on the populace to abandon violence as a political weapon.

Two soldiers were killed and a third wounded when the unidentified civilians opened fire. Other police gave chase and killed three of the men in the car. Two bystanders were wounded, one of them a seven-year-old boy.

Bus Owner Mrs. Neibauer Dies At 71

Mrs. Ethel M. Neibauer, of Philadelphia, president of the Neibauer Bus Co., of Bristol, died in Philadelphia, Friday after a long illness. She was 71 and lived at 4507 N. 19th St.

Mrs. Neibauer in 1927 became head of the bus firm, upon the death of her husband, Albert, who founded it about 1920. Her son, Edward W. Neibauer, is general manager and treasurer of the bus firm.

Surviving, with her son, are five brothers, Raymond Stirling, William Stirling, Perry Stirling, Archibald Stirling and Elwood Stirling, and a sister, Viola Stirling, of Philadelphia.

Services will be held Wednesday at 10 a.m. at the William H. Battersby Funeral Home, 3316 N. Broad St., Philadelphia. Burial will be in Holy Sepulchre Cemetery, in that city.

Big Hearts, Big Pockets

Brennan Fund Reaches $1,058

Marty Brennan had about a year at Notre Dame wrapped up today as his fund soared past the $1,000 mark.

Collections for the fund, sponsored by the Vermilion Hill Men's and Women's groups, and the Bristol Courier and Levittown Times, came in over the weekend to the total of $324.93. This hiked the grand total to $1,058.91.

The boy also received a $50 wardrobe of clothes from Leon Himelfarb at 600 Lincoln Highway and $5 from the winner of this week's news tip contest.

Ed Wilkins, 126 Gable Hill Road, Goldenridge, Levittown, who called the news tip in when Marty injured his arm and had to have it amputated, donated his $5 prize to the fund.

Contributions can be sent to the Martin Brennan Fund, Bristol Courier and Levittown Times, Levittown, Pa.

TODAY'S CONTRIBUTIONS

Sharon Tevelson	$1
Keystone Automobile Club	$64.23.
Selmer Forstater	$1.40
Anonymous	$50
Carol and Phyliss Steeve	$2
Elderberry Pond residents	$90
Lower Thornridge Drive	$10.30
Kathy Forrest and Gayle MacSherry	$45
News Tip Winner, Ed Wilkins	$5
Levittown Emergency Squad	$18
Ten Inch Bar Association	$25
St. Joseph Altar Boys	$5
Jean, Irv, Eddy, Frank and Bert	$5
S. Davis	$1
G. Menhart	$1
Rose Fiorvanti	$1
Anonymous	$2
Mr. William R. Snyder	$2
W. J. Fleming	$1
C. Ditzler	$10
Anonymous	$1

(Continued on Page 3, Col. 2)

Curtin To Help Terrace Group

Congressman Willard S. Curtin and George Bloom, State Republican chairman, have been enlisted in the fight to get the Public Housing Administration to lower its prices on Bristol Terrace I homes.

Lenox B. Markley, president of the Bristol Terrace Civic Association, reported he met with the two men Saturday and they promised to bring what pressure they could to force the prices down.

If all these efforts fail, Markley said he will try to carry the fight to President Eisenhower himself. "Many residents of the Terrace are veterans who fought under Ike in Europe. Many of them are disabled vets. It is the feeling of these men that their old commanding officer should take his place in their corner in this fight with PHA," Markley said.

Markley announced that the regular meeting of the association has been postponed from Wednesday until 8 p.m. Friday. This he said would enable Rep. Curtin to speak to the group and explain what has been done.

Good Evening!

S.O. Batting For G.G.

Breezy.

Delightful weekend. Unless you're a swimmer, that is. Even got a little rain. Of course it came smack in the middle of the patio party.

Cold weather even made some of the Japanese Beetles burrow back into the ground.

IGY started last night at 8 p.m. That's the International Geophysical Year. Our precise scientists have designated the next 18 months as a "year" to closely inspect the universe.

The scientific year got off to a good start last night with as pretty a display of northern lights as ever seen in the Lower Bucks sky.

Phillies fans unite. Now is the time to back the team. The five straight losses haven't hurt too much. There are still plenty of games to go.

Anyone can be a good fan when their team is winning.

Tito on TV yesterday afternoon. We're afraid to turn on the set on Sundays. Never know whether you're going to see a Krushchev or some other high Communist official.

Paris having a heat wave. The thermometer "hit" 94.7 yesterday. They should have been here two weeks ago.

Getting tanned is okay for the gals, but they would have more fun getting son-struck.

With some women, if the shoe fits they take it off and order a smaller one.

Watch your driving.

Defense Starts Case In Turnpike Trial

HARRISBURG (UP)—The trial of nine men charged with a proposed multi-million dollar swindle of the Pennsylvania Turnpike Commission enters its fifth week today with defense witnesses slated to continue testimony.

Western Atom Plan Hinges On Soviets

LONDON (UP) — The Western powers will offer to suspend nuclear tests on condition the Soviet Union will accept a nuclear disarmament package plan, informed diplomatic sources said today.

The sources said the Western plan is to be presented formally later this week to the five-power U.N. disarmament subcommittee currently meeting in London. One source said it may be brought up by Harold E. Stassen at tomorrow's meeting.

Diplomatic sources said the Western allies "all or nothing" package plan represented an apparent final defeat for those who oppose ending nuclear tests.

300 Go On Strike At Township Plant

Activity was stopped at the National Container Corp. plant on State Road, Bristol Township, this morning by a strike of 300 employes.

They are members of local 375, International Brotherhood of Pulp Sulphite and Paper Mill Workers, AFL-CIO.

The picket line is being honored as well by the plant engineers and maintenance men of local 473, firemen and oilers and truckers of local 107, Teamsters Union, according to Henry Rodgers, Southampton, business agent for the pulp workers.

Mr. Rodgers said the dispute concerns an incentive plan urged by the company but rejected by the union.

Local 375 had been bargaining with the Philadelphia Container Association composed of seven similar industries.

The union agent said the Bristol Township firm withdrew from this association, rejecting the terms the other six members agreed to.

One Picket

Only one picket was at the gate this morning.

This agreement ratified yesterday provides a wage increase of nine cents an hour, followed next year by an additional eight cents.

The six companies who signed it will contribute eight cents an hour to a joint health and welfare plan next year for life,

(Continued on Page 3, Col. 4)

Absentees Noted At GOP Meeting

Very few hatchets were buried at the annual meeting of the Bucks County Republican Committee, in the Doylestown Armory, Saturday afternoon.

More than 300 of the party faithful turned out for the event but more noticeable were the absentees.

They included almost all of the independent candidates who lost out in their attempt to "remake the Bucks County GOP" in the recent primary election.

Another conspicuous absentee was Sen. Edward B. Watson, a Doylestown resident and former GOP county chairman.

George I. Bloom, Republican state chairman, was tht principal speaker.

Bloom, who stands a good chance of getting the GOP nod for Governor, pegged Gov. Leader as a "spoiled child who picks up his toys and goes home be-

(Continued on Page 3, Col. 6)

Aurora Borealis Lights Up L. Bucks

Nature, herself, took over to provide a "grand opening" last night for the International Geophysical Year, with one of the most brilliant displays of the Aurora Borealis ever seen in these parts.

Starting just before midnight, the aurora, or northern lights, started low on the horizon to the north and built up until, by 1:30 p.m., it covered the whole northern sky.

Residents stood in the streets admiring the phenomena, many of them with sleepy children they'd awakened for what is a rare occurrence in this part of the world.

Flared Again

By 2 a.m., the lights had died out to a great extent, but those who had the stamina to remain awake "just in case" were rewarded when they flared up again around 3:30.

The unusual aspects of last night's unusual occurrence were the colors involved and the peculiar phenomena that is known as "earth light" in which, in ad-

(Continued on Page 3, Col. 7)

Mill Street's Triple Salute

Bristol's Mill Street sounded a triple salute today for new improvements and July 4th.

For all the complete details see the special 12-page tabloid supplement included in today's Courier and Times.

July Debuts With Cool Bucks Breezes

Hot, soggy, sticky July — according to the record book — came into Lower Bucks cool, dry and breezy.

The Weather Bureau at Trenton said the tail end of Hurricane Audrey, which blasted Louisana, was responsible for the cool debut of July in Lower Bucks.

Excess winds from the hurricane slid off the main drive to Canada to bring rain last night and pleasant cooling temperatures today.

Temperatures, not expected to shoot higher than the low 80's today, will join with extremely low humidity to make the first day of July a summer special.

Breezy 60's

The overnight low will be in the breezy 60's with tomorrow's forecast calling for fair skies and temperatures in the middle 80's.

Yesterday's high was 83 at 3 p.m. with the morning low of 70 at 5 a.m.

June was about average in temperature with the mean listed as 74.4. The record nine straight over 90 days were preceded and followed by average June highs.

Inside Today

Derby Downs
163 Youngsters In Soap Box Classic
Page 5

INDEX

Amusement	13
Calendar	2
Classified	24, 25
Comics	26, 27
Crossword	27
Death Notices	3
Dr Brady	6
Dr Crane	6
Fred Othman	6
Earl Wilson	6
Editorials	6
Social, Club News	8, 9
Sports	10, 11, 12
TV	26

The Levittown Times
THE Daily Newspaper of Lower Bucks County
Monday Evening, July 1, 1957 Second Front Page

Fairless Workers Get Pay Hike, Adjustment

'This Isn't A Warrant, Is It Matt?'

Doug Vandenburg, Appletree Lane, Levittown, gets an autograph of James Arness, (Marshal Matt Dillon of TV's Gunsmoke) during the first annual Bucks County Championship Rodeo over the weekend. Little Doug seems to be making sure the marshal isn't handing him a warrant for his arrest, too. (Courier and Times Photo).

Proposed Township School Survey Gets Cold Reception

A proposal for a survey to determine if Bristol Township residents favor half day sessions for school children or higher taxes has met with a cold reception from some school board members.

Henry J. Lotto, chairman of the association school board and education committee of the Levittown Civic Association, said "We might have to put up with half sessions if the majority of residents are going to suffer from school costs."

Taxpayers Wishes

He proposed that a survey be made during this fiscal year to determine the wishes of the majority of taxpayers.

But at least three school directors are convinced residents favor a school construction program which would insure full day classes even if it means a sharp increase in taxes.

Lotto said he had previously opposed half sessions from an educational viewpoint. But, he added, he has received so many complaints about high taxes recently that "I'm beginning to change my mind."

"Maintaining full sessions in the face of the unprecedented increase in school enrollment means the multimillion dollar school building program of the past few years will have to continue and taxes will have to go even higher," Lotto warned.

Building Program

Benjamin F. Stockett Jr., president of the school board, said he is convinced most people want full sessions. "Towards this end we have set up a building program. We are making every effort to cut construction costs while providing the necessary classrooms," Stockett said.

He explained that the board's program would be short of the need during the peak enrollment years. During the peak years the schools will be overcrowded even with the building program. "We have decided that we will have to accept overcrowded conditions for a few years and no kindergartens at least until our peak years are past," Stockett said.

Mrs. Patricia Gannon, said Lotto's proposal "has some merit." But she added the board had numerous complaints about double sessions and comparatively few squawks about high taxes. "We must assume this is what the people want," she said.

Louis C. Souder, another school director, said he is "unalterably opposed to Mr. Lotto's suggestion that we go on double sessions in order to save a few dollars of tax money." Souder said that Lotto had suggested double sessions at a meeting of school board last week.

"Frankly," Souder said, "I am very much surprised that Mr. Lotto, who is supposed to be interested in education and the educational welfare of our children would even make such a proposal. We on the board have spent many hours and evenings working on a school construction program because this is what the people indicated they wanted."

Seeing Levittown

By LEE GARB

What a weekend! An art show, a firemen's parade, a World Championship Rodeo, a Flag Burning Ceremony, A Boat Regatta . . . and the Aurora Borealis.

* * *

And this was a great weekend for the kind of quotes that should go down in history (Levittown history, at any rate. . .) One Levittown housewife, on discussing the Modern Jazz Quartet recording that her husband brought home and placed among her beloved Beethoven quartets: "My tastes in music are terribly archaic . . . I just can't seem to develop a liking for anything later than Beethoven or 'Chicago.'

* * *

The various area American Legion Posts are once again, this summer, attempting to place 48 children from the Scotland A. L. orphans home with Levittown families for a vacation of from one to five weeks.

The response this year hasn't been as good as before, and an appeal is being made again for residents who are willing to participate. Arrangements can be made by calling Royce Bennett at WI 5-8230.

* * *

Heard a touching story of unselfishness, self-sufficiency and creativity last week. Little Jerry Neuman of 258 Appletree Drive is confined to his bed, and will be for at least five months more with rheumatic fever.

As is so often the case, Jerry is feeling fine and "rarin' to go" but must remain quiet because his heart was damaged. When his mother took his little brother to the carnival, Jerry wanted to go along, naturally, but had to remain behind in the care of a baby-sitter.

He not only kept his feelings to himself, but he told them to have a good time. When they came home, Jerry was happily playing with a "carnival" he'd set up on a card table. He'd built the entire thing out of paper, drawing, coloring, cutting out and pasting, and adding the figures he'd made from clay and odds and ends.

Death Notices

BARNFIELD — at Bristol, Pa. June 29, 1957, Wm. H., husband of the late Ellen Barnfield, died suddenly Saturday at the home of his daughter, 827 Jefferson Ave. He was a retired employee of the Manhattan Soap Company. He was a member of the L.O.O.N. of Bristol, Harriman Methodist Church. Survived by 1 daughter, Mrs. Myles Roche, 4 grandchildren, 1 great-grandchild, 2 brothers Eli of Bristol, Alfred of Philadelphia, 2 sisters, Mrs. John Rodgers, Bristol, Mrs. Elmer Allen of Edgely. Services will be held on Wednesday at 2 p.m. from the funeral home of John C. Black, 314 Cedar St., Bristol. Int. Bristol Cemetery. Friends may call Tuesday evening.

BROWN — of Edgely Pa., June 28, 1957, Bertha W., wife of Percy Brown, died Friday evening in the Lower Bucks County Hospital following a short illness. She was a member of the First Presbyterian Church, Levittown. She is survived by her husband Percy, 1 daughter, Mrs. Theo. Smith of Knoxville, Pa., 1 son, Thomas W. of Edgely, 5 grandchildren. Services will be held on Tuesday at 10:30 a.m. from the funeral home of John C. Black, 314 Cedar St., Bristol, Pa. Int. Sunset Memorial Park, Somerton, Pa. Friends may call this evening.

GADALETO — Frank M., son of Mrs. Anthony H. Masilello, of 110 Burgess Ave., Morrisville, in the 17th year of his age. Relatives and friends of the family are invited to attend the funeral from the William I. Murphy Funeral Home, 41 W. Trenton Ave., Morrisville on Wednesday at 9 a.m. Requiem Mass will be celebrated at the Holy Trinity Church, Morrisville at 10 a.m. Interment in the Parish Cemetery. Friends may call Tuesday evening 7 to 9

SCHOFIELD — June 29, 1957, Mark J., suddenly at Delaware Valley Hospital, son of Mr. and Mrs. Albert C. Schofield, of 11 Unity Turn, Levittown. Also surviving is 1 sister, Virginia, 2 brothers, Albert Clayton, Jr. and Joseph Schofield. Paternal grandparents, Mr. and Mrs. Clayton Schofield, Philadelphia and maternal grandfather Mr. John Lawrence of Philadelphia. Services and Int. were held today at our Lady of Grace Cemetery, Langhorne by Rev. James Coyle of the Queen of the Universe RC Church. Arrangements were made under the direction of the Beck-Dougherty Mortuary, Newportville-Fallsington Rd. Levittown.

SIMON — June 30, 1957, Sarah F., of 437 N. Pennsylvania Ave., Morrisville, Pa. Wife of the late Moses Simon and devoted mother of Mrs. Claira Benggio, Mrs. Thelma Miller, Mr. Henry M. Simon. Relatives and friends invited to attend funeral services Tuesday 1 p.m. precisely at Morris-Rosenberg's Son Memorial Chapel, 2009 N. Broad St. Phila., Pa. Interment Adath Jeshurun Cemetery. (parking on private lot) Viewing Monday 8 to 10 p.m.

Brennan

(Continued From Page One)

Levittown Memorial Post 960	$10
Kevin, Tommy and Brian Padden	$2
Jim Falen	$2
Italian Mutual Aid Fifth Ward Ladies Auxiliary of Bristol	$10
The Resnick Family	$2
Bristol Assembly Order of Rainbow For Girls	$10
Fairless Hills VFW Post 7296 Ladies Auxiliary	$5
Mrs. Alberta Dagostino	$5
K. P. Rolston	$5
Falls Township Post 834 American Legion	$10
Henry Van Ree	$2
Mr. and Mrs. Jack Swartz	$1
Catholic Daughters of America Our Lady Of Grace Court 1747	$10
Anonymous	$1
V. F. W. Post 7296 Fairless Hills	$10
Anonymous	$1
Dan Bakun	$1
Tony J. Ribaric	$1
The Kofchocks	$2
Tom Nau	$1
E. Hanson	$1
Today's Receipts	$324.93
Previous Total	$733.08
Total To Date	$1058.91

Community Band To Rehearse Tonight

First rehearsal will be held tonight for the summer community band being planned by the instrumental department of Pennsbury High School, it was announced.

The band will be conducted by Don Smith, and rehearsals will take place at the school every Monday night from 7 to 9, until August 12.

Adults and students of the area are invited to participate by joining the group, and applications will be taken on rehearsal nights.

TULLYTOWN HEARING

A public hearing on the proposed Tullytown zoning ordinance will be held tomorrow at 8 p.m. in the fire station, Fallsington Ave.

Hurt Rodeo Star Wanders From Hospital

An 18-year-old performer, injured during a rodeo at Langhorne Speedway and admitted to Lower Bucks county hospital, disappeared from the hospital last night but was found a short time later in a dazed condition.

Caroline Huber, of 1240 East ave Roslyn, a member of the Champion Rodeo Group, was thrown from a horse against a wall. She was taken to the hospital with a cerebral concussion and held for observation.

Late last night, during a routine check, hospital authorities noted the girl missing and called Bristol Twp. police.

Miss Huber was found about one half mile from the institution by a doctor, a passing motorist and police Sgt Ernest Nuskey.

The doctor put the girl in his car and took her to the hospital.

Stand Asked On Sewers

A public stand was asked today in the proposal to extend sewers in Falls and Lower Makefield Townships.

The Falls Township Democratic party's executive committee demanded the Township of Falls Authority and the Falls Township Supervisors comment publicly on a statement by T. Sidney Cadwallader, Lower Makefield Township.

Mr. Cadwallader has stated the sewer extension "is being used to bail out the Township of Falls Authority for the benefit of the Danherst Corp. and the U. S. Steel Co."

The Democrats stated the residents are entitled to a full explanation of the financial arrangements by the parties concerned with the proposed sewer extension.

The Democrats said an early statement by the backers of the sewer extension is in order.

A discussion of the recently proposed extension of Township of Falls Authority sewers into Lower Makefield Township is expected to take place at a meeting of the Falls supervisors in the Municipal Building, Fallsington tomorrow night at 8 o'clock.

Strike

(Continued From Page One)

health, and accident insurance, and hospitalization.

The strike against National Container Corp. was voted by the local at yesterday's ratification meeting.

The six companies who signed are Connelly Containers, Bala-Cynwyd; David Weber Company, Fiberboard, Progress Containers, Stone Containers, and United Containers, all Philadelphia.

No information was available from management of National Container.

Food Leaders Map Fund Drive

Campaign captains of the industrial division, food section, for the 1958 United Fund Campaign, begin their plans at a meeting at Greenwood Dairies. From left are: seated, Raymond W. Goodnoe, Newtown; Louis J. Garzillo, Levittown and Paul Sauerbry, section chairman; standing, E. R. Miller, assistant general superintendent of the Fairless Works of U. S. Steel Corp., Lawrence McCoy, Bristol and Elwood L. Burton, Yardley. (Courier and Times Photo).

Crash Victim Was Getting Early Start On Camp Job

A Morrisville boy, who died Saturday afternoon under the flaming wreckage of an overturned camp station wagon, had gone to camp early to get things in shape.

Camp Columbus, near Whiting in Ocean County, N.J., where Frank Gadaleto, 16, of 110 Burgess Ave., Morrisville, was serving his first year as a counselor, opened yesterday.

In Fair Condition

The Morrisville boy was killed and three companions were in fair condition today at Paul Kimpell Hospital, Lakewood, N.J. following the accident near Toms River, N.J.

Sgt. Elliot Johnson, Toms River State Police, said the camp station wagon was driving east on Lacey Road, returning to camp from the Whiting dump.

Police said the vehicle was going at an excessive rate of speed.

The three injured boys, Thomas Rickette, 16, Trenton, Steven Cerkez, 17, of Camden, and Edward Clancy, 16, of Astoria, L.I. were riding on the tail gate of the station wagon.

Police said the Gadaleto boy, driving the vehicle, apparently lost control of the vehicle and it turned over.

Pinned Underneath

The three boys in the rear were thrown from the vehicle and the Morrisville boy was pinned underneath as the vehicle exploded into flames.

Police said drivers along the road tried to free the boy from the flaming vehicle but the heat was too intense.

Camp Columbus is operated by the Trenton Council of the Knights of Columbus. It is on

FRANK GADALETO

Bamber Lake near Whiting, about five miles from Toms River

The Gadaleto boy was a sophomore at Pennsbury High School.

Survivors include his mother and stepfather, Mr. and Mrs. Anthony Gadaleto, a brother, Joseph and three sisters in Massachusetts, where his father originally comes from.

His father is employed at the Fairless Works of US Steel.

Funeral services will be Wednesday from the William I. Murphy Funeral home, 41 West Trenton Ave. Morrisville, at 9 a.m. with a Requiem Mass to be celebrated in the Holy Trinity Church at 10 a.m.

Friends may call tomorrow evening from 7 to 9 o'clock.

Interment in the Holy Trinity Cemetery.

Bloom

(Continued From Page One)

cause he can not have his own way."

Bloom challenged Leader to run for the U. S. Senate next year so "we can return him to his chicken farm in York county. Then Leader can join the banquet circuit with Harry Truman," Bloom added.

Officer Cares For Crow

When Mrs. Joseph A. Ferry Jr., of 8 Appletree Drive, heard splashing in her backyard on Friday, she checked and found a crow taking a bath in her child's plastic pool.

Later, as the crow continued to make himself at home in this "resort" he'd discovered, Mrs. Ferry realized he was tame, and that his wings were clipped.

Later a neighbor called the Bristol Township police, and officer Harvey Shaw of West Bristol, a bird fancier, picked up the crow and took him to headquarters where he "was very amusing and happy."

Officer Shaw took the crow to his home, and will care for it until it is claimed.

Aurora Lights

(Continued From Page One)

dition to the waves of light in the aurora itself, a "cone" of light shoots up independently on one side to a great height and remains steady.

Nike Base Visited By Cub Pack 105

Over 60 boys, members of Cub Pack 105, sponsored by the Christ Lutheran Church, visited the Nike Base near Bristol Farmers' Market Saturday.

The Pack was accompanied by Walter Larson, cubmaster and traveled in automobiles, leaving from the Manor School, Penn Valley Road, Levittown.

It was announced that Pack 105 will send a representative group to the Boy Scout Jamboree in Valley Forge.

Levittowner Gets Washington Post

Max H. Novinsky of 3 Boston Ivy Road, Blue Ridge section, has accepted the post of Assistant Chief of Staff for Installations, Headquarters, U. S. Air Force, Washington, D. C., it has been announced.

Mr. Novinsky is a civil engineer.

Fire Parade

One of the 81 units that participated in the dedication parade of Levittown Fire Company No. 1 on Saturday morning is shown above. Among the musical groups, in addition to the drum and bugle corps shown, were the Levittown Senior Corps, the Bracken Post Cadets and the Greater Bucks County String Band. (Courier and Times Photo)

Cost Of Living Jump, Raise Starts Today

Some 6,000 employees of the Fairless Works of U. S. Steel Corp. today began earning an extra 21 cents an hour as the second yearly period of their three-year contract of the AFL-CIO United Steelworkers of America began. The raise also includes four cents an hour to meet the rising cost of living.

The new raise effective throughout the U. S. Steel Corp., "will bring the corporation's average hourly employment cost for wage employes engaged in steel production to about $3.52 an hour, a record high," said U. S. Steel President Clifford F. Hood.

The president said the increase raises the company's employment costs about six per cent.

Prices Increase

An accompanying increase averaging about 4 per cent in its carbon and alloy steel prices was announced at the same time by United States Steel.

This increase, amounting to approximately three tenths of a cent per pound or $6 per ton, went into effect at 12:01 a.m. today, and will bring the average of U.S. Steel's carbon and alloy steel prices to about seven and three-quarters cents per pound.

In announcing the companion developments, Clifford F. Hood, president of U.S. Steel, said:

"The total increases taking effect will amount to 21 cents per hour, including a cost-of-living adjustment of 4 cents per hour to take effect at the beginning of the first pay period on or after July 1. This compares with an increase of 24 cents per hour following the signing of the three-year labor agreement last August 3. Since then, however, there have been contractual cost increases including a cost-of-living increase of 3 cents per hour, which became effective last January under terms of the agreement.

Police Charge Recklessness

A Morrisville driver received a summons for reckless driving after telling Falls Township Police he fell asleep at the wheel of his car yesterday morning at 2:40 a.m. and cracked into a parked vehicle.

Officers William Moyer and Gino Mattozzi said Cleve McKeehan, 20, of 570 West Trenton Ave. was driving on Trenton Road in Fairless Hills when he bashed the parked car.

The Morrisville man received lacerations to his arm and nose after belting the car belonging to John Chokey, 823 Trenton Road, Fairless Hills.

He was treated and released after treatment at Lower Bucks County Hospital.

A passenger, Dorothy Hylend, 20, of 817 Glenmar Road, Fairless Hills, was treated at Lower Bucks County Hospital for lacerations to her right arm and leg.

Hurricane

(Continued From Page One)

it any more than the next man. But it has to be done.".

Authorities threatened to post guards around every house in some areas to prevent looting, which has become a major problem.

However, the dead and disease remained the big problem. Around Cameron the smell of death hung like a cloud. Thousands of bloated carcasses of cattle and pets lay rotting in the sun.

Serum Rushed To Scene

Tetanus, typhoid and gangrene serum was flown in from New Orleans.

At Lake Charles, 75 carpenters worked in assembly lines building coffins, some of which will be filled with unidentified dead. At last 140 coffins had been constructed and carpenters were working on an order for 100 more.

News Tip Call May Mean $5.00

If you've got a keen sense for news, it could mean extra bucks for you. Whatever the news tip might be, just phone the News Tip Editor, Courier and Times, WIndsor 5-1000 or STillwell 8-3325. For the best tip of the week, the Courier and Times will pay $5.00.

Morrisville • Yardley • Makefield

Hearing Set For Center's 'Gas' Station

Morrisville residents are expected to offer their opinions tomorrow night on the zoning ordinance which prevented the building of a service station in Morrisville.

The Morrisville Shopping Center intended to lease a piece of ground for the construction of a service station on the corner of the center on Pennsylvania Ave.

Before the lease could be completed, Morrisville's zoning board of adjustment rezoned the area from Business A to residential.

The Morrisville Shopping Center then went to court with a writ of mandamus asking the zoning officer, Bob Steward, to allow for the construction of the station.

The writ was heard by the courts and a decision is expected on it early in the fall.

The public hearing is required by law on this zoning question.

Edward Mannix, chairman of the ordinance committee, will preside over the session.

Building Gets Court Action

A date has been fixed for a court decision on wiping all taxes from the books on an old Morrisville building to make it available for resale.

Judge Edwin H. Satterthwaite has set August 16 for the decision on the petition offered by the borough, officials said.

More than $9,000 in back taxes is owed on the old building, in the central part of the borough, officials said.

The borough has a purchaser for the building and in order to put it back on the tax rolls and bring revenue in, this tax lien must first be dropped.

The old building is also considered a fire hazard and borough fire officials are anxious to have it repaired and made safe or completely razed.

Police Try Walkie-Talkie

The Morrisville police department is set to go "modern."

A walkie-talkie operation will be tested on the borough streets today in a speed trap.

Several months ago, a walkie-talkie system was borrowed from the Bensalem Township police department and tested in Morrisville.

It proved a great success with several speeders being caught in the borough in the one day of operation.

The police officers were placed at a distance apart with a walkie-talkie. When a car passed a stop watched was set forward. When it passed the second policeman, the watch was stopped and the time recorded.

Motorists driving over the speed limit for the measured distance were ticketed on the spot.

The radio set was acquired fro ma Trenton radio concern and purchase will be decided after the testing period is completed.

Carolyn Davis Rests After Appendectomy

Carolyn Davis, 14-year-old daughter of Morrisville Police Chief and Mrs. John Davis, 73 North Pennsylvania Ave., has returned home after an appendectomy at Mercer Hospital, Trenton.

Carolyn spent nine days in the hospital after the emergency operation performed by Dr. Joshua Zimskind.

Military "Funeral"

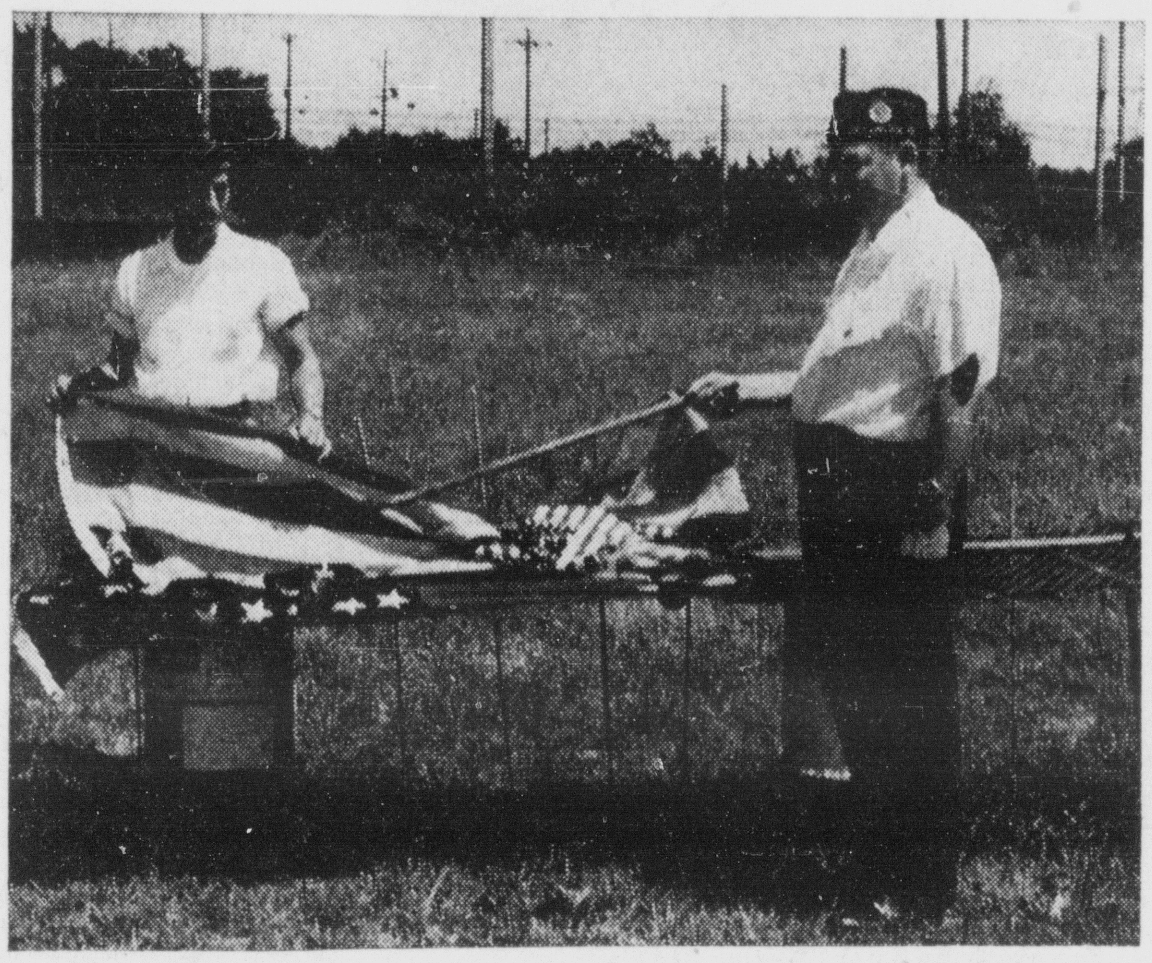

James Mitchell, Jr., commander of the Falls Township American Legion Post, and ceremony chairman for the old flag burning held on Sunday at the American Legion Post Home in Fallsington, sets up the pyre with Morris Appenzeller, junior vice-chairman. Various veterans organizations and individual residents turned in torn or worn out flags for traditional disposal. (Courier and Times Photo)

July Schedule Announced By Church

The Big Oak Moravian Church of Lower Makefield Township has announced its schedule for the month of July.

This Sunday, July 7, Rev. Arthur Freeman, pastor of the church, will offer the sermon "To Stand On A Mountain."

Mr. and Mrs. Lester Klinger, 59 Gamewood Lane, •Levittown will be received into membership.

During Rev. Freeman's vacation, guest speakers will deliver sermons at the church.

On July 14, George Beidelman, a junior at the Moravian Theological Seminary, Bethlehem, Pa., will deliver the sermon.

Rev. William Nelson of the Baptist denomination, graduate student in the department of New Testament of Princeton Theological Seminary, Princeton, N. J., will deliver the July 21 sermon.

Rev. Robert Davidson of the Presbyterian denomination, teaching fellow and graduate student in the field of comparative religions at Princeton, will deliver the July 28 sermon.

Husband Arrested In Shore Slaying

ATLANTIC CITY, N. J. (UP) — Mrs. Ruth G. Green, 55, was found stabbed to death in an alley here last night and several hours later her husband, Max, 72, was picked up for questioning in Philadelphia and admitted the slaying.

Green was arrested when "someone" called police. He said he had been separated from his wife and she had refused a reconciliation.

Police said the murder scene was under the pale glow of a street lamp on Calloway Pl., a 12 foot wide alley connecting Connecticut and Massachusetts Avenues and about 200 feet from the resort's famous boardwalk.

Mrs. Green was found lying face up in a pool of blood. About three feet from her in a gutter was a blood covered, bone-handled switch blade knife with a seven and one-half inch long blade, and the victim's purse containing three one-dollar bills.

Makefield Sewers 'Must Save Money'

Lower Makefield is willing to consider "any proposal which will save the taxpayers money" in the sewer situation.

Township officials said they have not closed their minds to any alternate proposal for solution of the sewer problem.

Falls Township and Lower Makefield are considering forming a joint authority to build a sewer extension into the two townships.

Morrisville officials have stated they would be "receptive" to sitting down with Lower Makefield officials to work out a sewer plan.

Not Interested

It was indicated Lower Makefield is not interested in joining a sewer line on a "customer basis."

1

That would be the probable conditions under which Morrisville will consider having Lower Makefield use its disposal plant.

According to Lower Makefield officials, if they tied in with the Morrisville line, it will only be after they build their own line at an expensive cost.

If the Falls joint authority comes about, it will be on a "partnership basis" and not a customer basis, Lower Makefield officials said.

Approached Earlier

Several years ago at the time of the construction of the Morrisville sewer line, Lower Makefield was approached as to its intentions in using the line.

Lower Makefield declined to join at the time of the original offer and unless conditions have changed since then, they still will decline ar offer from Morrisville on the line, officials said.

"However if they have another proposal, we are certainly willing to sit down and talk with them on the subject," a spokesman said.

Penndel Woman Has Yokeless Task

Mrs. John Dill of 560 Webster Ave., Penndel, found herself in a unique kind of pickle Saturday afternoon as she prepared eggs for deviling.

The housewife picked out a hard-boiled egg, peeled it, cut it in half, and found nothing but solid white inside. And, that's no yoke, she said, especially when the egg is for deviling.

"I've been cooking steady for almost ten years," the bemused housewife said, "and I've never come across anything like it before."

Mrs. Dill said she was expecting friends over for the afternoon and was preparing a snack for them. "Guess they'll just have to do with 11 deviled eggs," she laughed.

Bob Steward Returns From Borough Session

Morrisville Borough Secretary Bob Steward has returned to work after a three day absence while attending the State Borough Association in Philadelphia.

The secretary said the three day meeting was highly successful with almost every borough in the state represented at the convention.

Gun Misfires, 2 Children Die

GLOVERSVILLE, N.Y. (UP)—Nelliss Duesler took his wife and two children, Delos, 7, and Sharon, 10, with him to a county gravel pit yesterday to try out his new 30-06 rifle. The rifle accidently misfired, killing both children.

Duesler left his wife and children in his car, went to the bottom of the pit and aimed at a rock about four feet from the top. His wife watched from the front of the car, his children from the back seat.

The rifle jammed, according to the Fulton County sheriff's office. Duesler tried to close the bolt, and the rifle fired.

The single bullet went through a rear door of the car and struck the boy in the chest. Then it passed through his body and hit his sister.

Drive Slated For Monument Fund

The Sanford Diletto American Legion Post 433 of Morrisville will pick off a drive soon to raise a trust fund to care for the new monument built in the Morrisville Cemetery.

Robert Farkas, spokesman for the post, said the fund will need about $1,000 for repair and maintenance of the cemetery grounds.

The monument was purchased by the Legion post and the Morrisville VFW post and was erected Memorial Day.

Apartments May Lower Sewer Rent

Sewers, of which there has been much talk lately in Morrisville and Lower Makefield, popped into the apartment building proposal today in Morrisville.

mittee and planning commission will meet tonight to discuss the apartment proposal.

The meeting is slated for 8 p.m. at the borough hall.

It was indicated the possible addition of 158 more families through the apartment would help a trend towards the beginning of lowered sewer rental.

Bob Steward, Morrisville borough secretary, said the present average sewer rental has reached about $60 in Morrisville.

"It is the hopes of the Morrisville Authority that the lowing of the rental fee can be accomplished soon," he said.

"The only way to do this is to get more users tied into the line and the proposed apartment house would certainly go a long way in that direction," he said.

Several years ago builders proposed putting apartment buildings in Morrisville but the deals fell through because of the lack of sanitary sewer conditions.

These conditions have been remedied with the present sewer line and that is one obstacle to an apartment building that has been removed.

Proposed site of the new structure may also be decided upon at this meeting.

Louis Cahan, Trenton builder, has proposed the new structure.

Portland Cement Plants Hit By Strike

ALLENTOWN, Pa. (UP)—Workers at three more Lehigh-Portland Cement Co., plants went on strike today idling all but two of 18 plants in Pennsylvania's Lehigh Valley, one of the largest cement producers in the nation.

Kindergarten Graduates

Graduates of Mrs. Kahl's nursery school in Morrisville, wear costumes for the graduation exercises. Standing (from left) Stuart Campbell, Jonathan Tobish, Ann Wiser, Glen Wilson, Stephen Speer, Davey Hartsfield, Michael Malick, and Frankie Cole. Seated (from left) Liz Tomlinson, Kyle Kelly, Donna Outcalt, Blythe Ann Krpf, Mark Ellis, and Kathy Kennedy.

Dogs Duck Duckling

The "cwazy" quacking sound being heard around Morrisville these days is a duck.

Morrisville borough secretary Bob Steward said a Morrisville family has moved from its borough home into an apartment.

The family was only able to take its possessions and children but had to leave six puppy dogs and the buck behind.

The dogs and the duck were stored in the borough's garage until final disposition of the animals was decided upon.

Dogs Better Duck

It was reported that the dogs and the duck became involved in a squabble. The duck had to be removed. Not because the dogs were getting the better of it but because the duck scared the little pups into a corner.

Now the duck is at the home of the borough secretary, playing with his five children, until a permanent home can be found.

Falls Recreation Workers

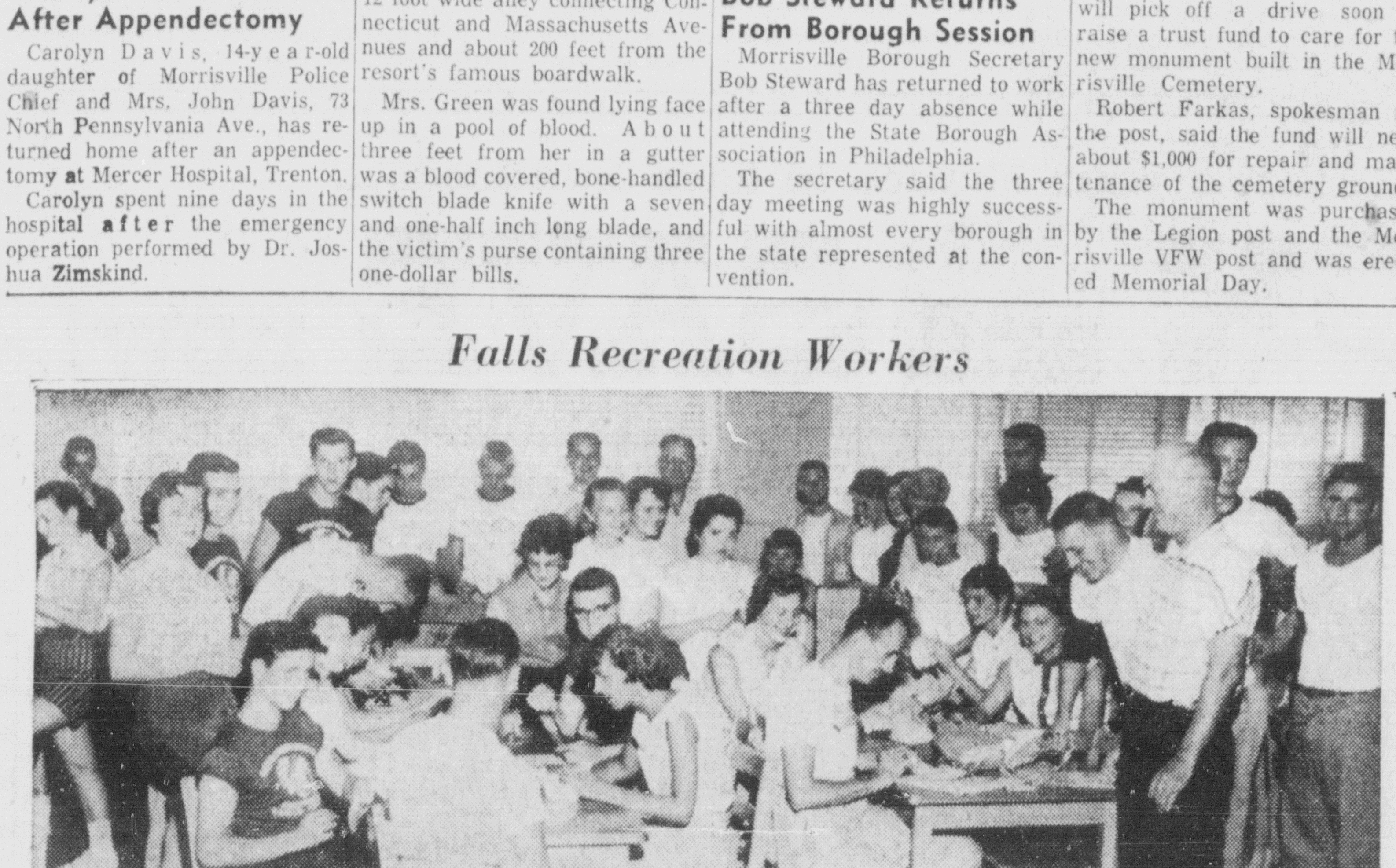

Members of the Falls Township Recreation staff gather in the cafeteria of the Fallsington School to plan the program beginning today. John McInerney, administrative assistant for Falls Township recreation, is shown in the right front of the group. (Courier and Times Photo)

Something New ... Something Different

For families with a refrigerator containing a freezer compartment.

THE ORIGINAL WEEKLY FOOD PACKAGE $5.98 FREE DELIVERY

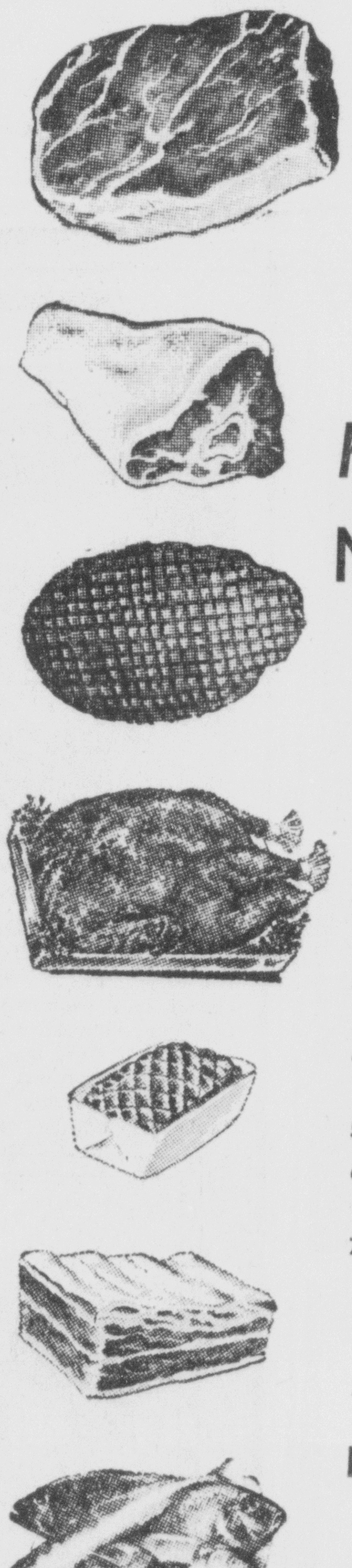

FRESH FROZEN MEATS, POULTRY, FISH!

Guaranteed to contain at least 10 pounds —could be more if you're lucky.

The packages are ready — and contain not less than 10 pounds — and it could go up to as high as 13 or 14 pounds.

The beef is the finest available — U.S. Government Inspected — U.S. Department of Agriculture Graded "Choice" Western Corn Fed Steer Beef. The **PORK** is young, tender and juicy. The **VEAL** will make you want more. The **CHICKEN** will melt in your mouth. The **FISH** is all top brand.

HERE'S WHAT YOU GET!

NO LESS THAN 10 lbs. TOTAL MEAT, FISH, POULTRY

FOR EXAMPLE: Here's This Week's Holiday Menu

(Menu Changes Weekly)

1. **ROAST BEEF.** The roast will be either an Eye Roast, or a Round Roast, or a Sirloin Roast, or a Chuck Roast, or a Pot Roast, or a Rib Roast, or a Bolar Roast.
2. **FRANKS.** Always a winner for summer appetites . . . and so many ways to serve!
3. **CHICKEN.** Broilers or Fryers — Perfect for hot, humid days — And so easy for an outdoor grille.
4. **LEAN GROUND BEEF.** Not less than one pound — maybe two pounds. Good old stand by for pleasure eating!
5. **PORK.** Delicious Morrel-Felin, either Sausage or Picnic Ham.
6. **SEAFOOD.** Not less than one pound — a wide variety — almost any kind you can think of. If you don't want fish, tell us and you may have Ground Beef.
7. **STEAK.** Either Chipped Steak, or Cubed Steak, or Round Steak — but whatever you receive, it will be the finest!

CASH ON DELIVERY — NO CONTRACTS TO SIGN
PLACE YOUR ORDER AT ANY TIME
LIMIT 2 BAGS PER WEEK TO A FAMILY!!

Properly Frozen and wrapped for storage in the freezing compartment of your refrigerator.

ICE CREAM, half gallon only 69c

FAMOUS PRODUCTS, Inc.
FROZEN FOOD LOCKER

(Next To Stahl's Chevrolet)

Street Road Southampton

OPEN EVENINGS 'TIL 9 P.M.

PHONES WI 5-2601 EL 7-0695